

How to Look Up Which District I am Located in

Visit the Town’s Webpage: www.townofwindsor.com

Under the Main Picture, click on the **“Town Maps”** link. The link looks like this:



Near the bottom of the page, and under the subheading **“Geographic Information System (GIS)”**, click on the link titled **“Town of Windsor GIS Portal”**:

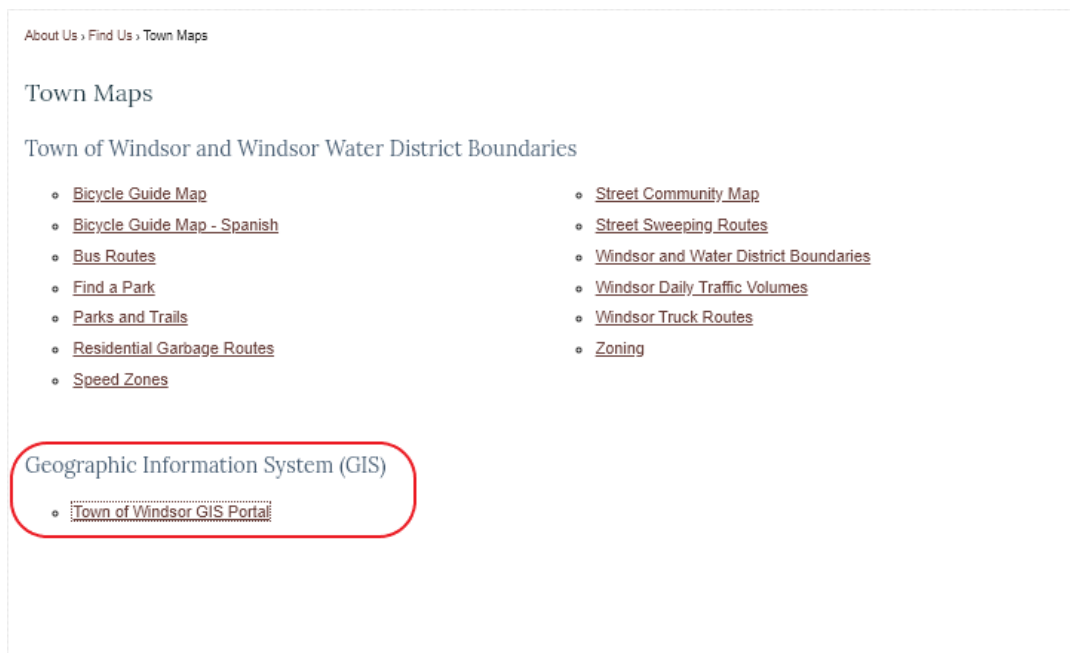

Once the page loads, the left-hand side will have a Layers tool bar. In this tool bar, unclick “County-wide Layers”, and click on “Council District Boundaries”.

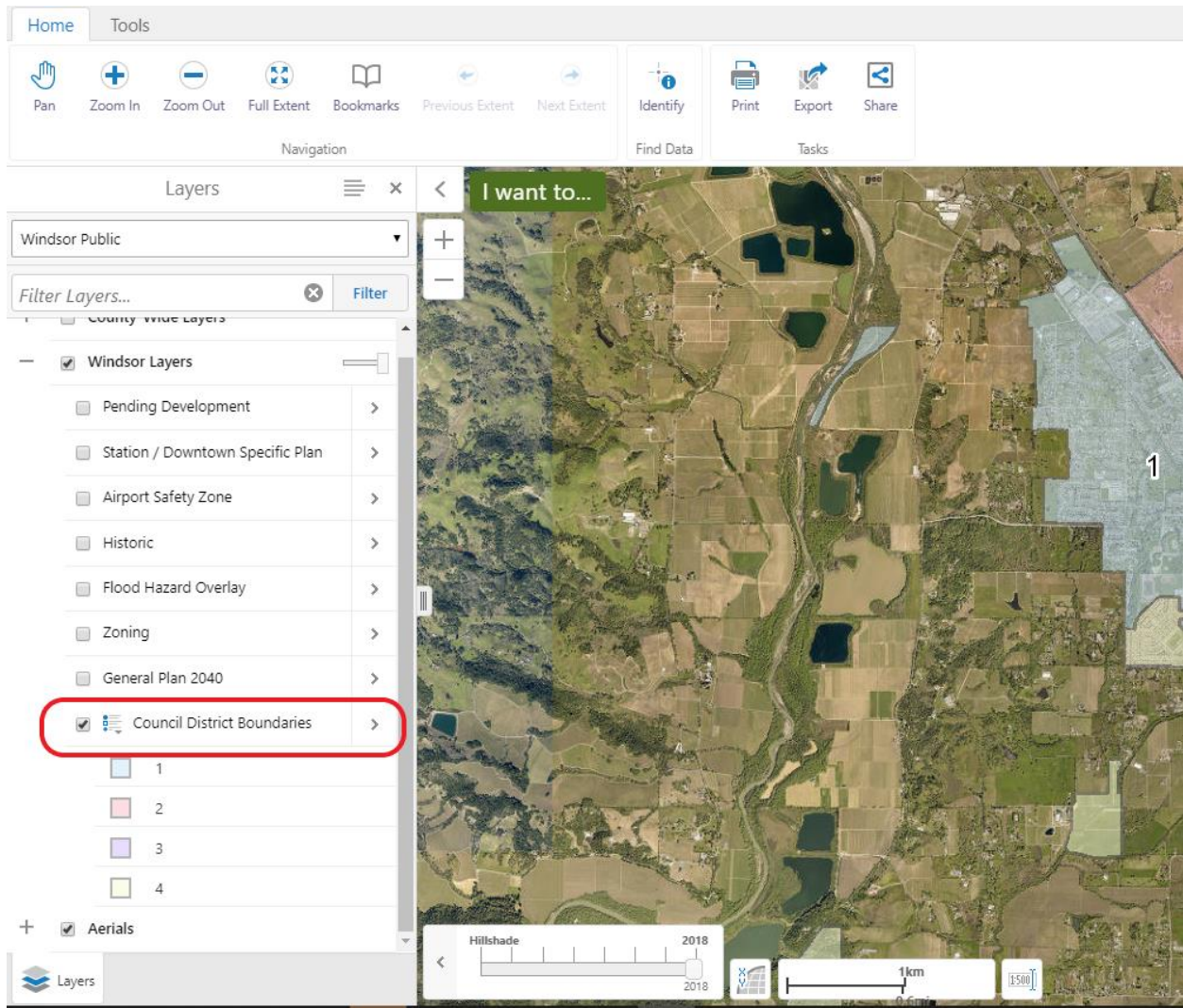

Now, to look up your address, click on the “Identify” tool on the toolbar above the map:

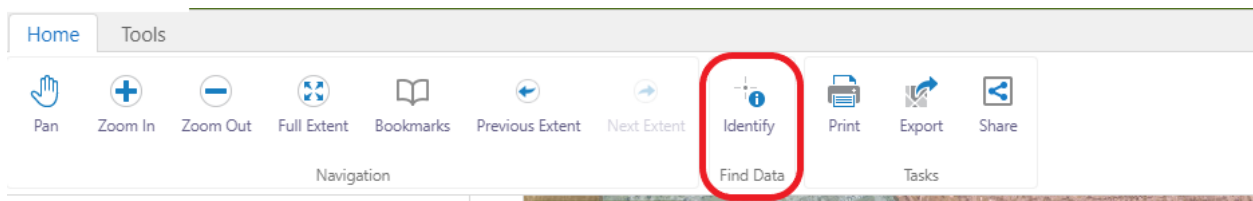

In the top right-hand corner, type in your address:



Press the search button or press enter on your keyboard.

Your search results will generate under the layers tab:

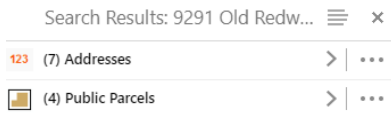

Click on one of the choices, either addresses or public parcels. For this demonstration, we will click on addresses.

Since the search of **“9291 Old Redwood”** brings up multiple addresses, we will need to select from one of the choices:

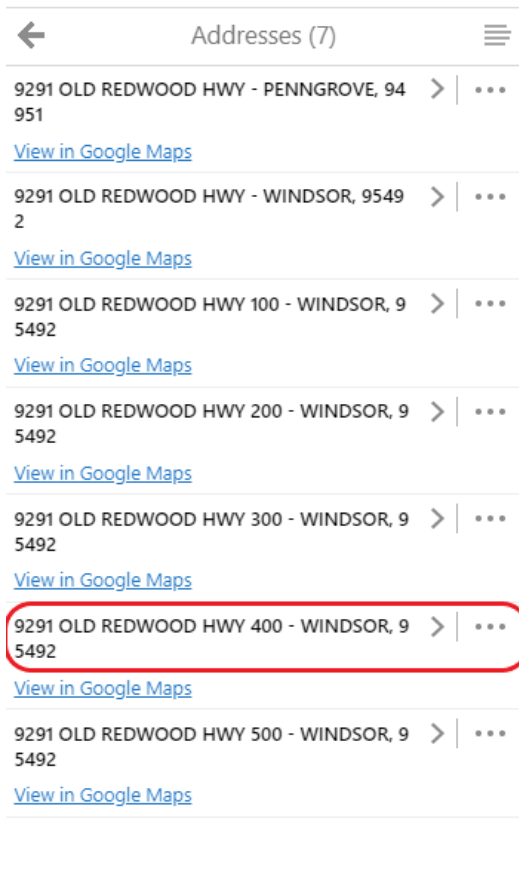

Click on **“9291 Old Redwood Hwy 400 – Windsor, 95492.”** Your map will zoom into the location and will show you the number of your district. See image here:

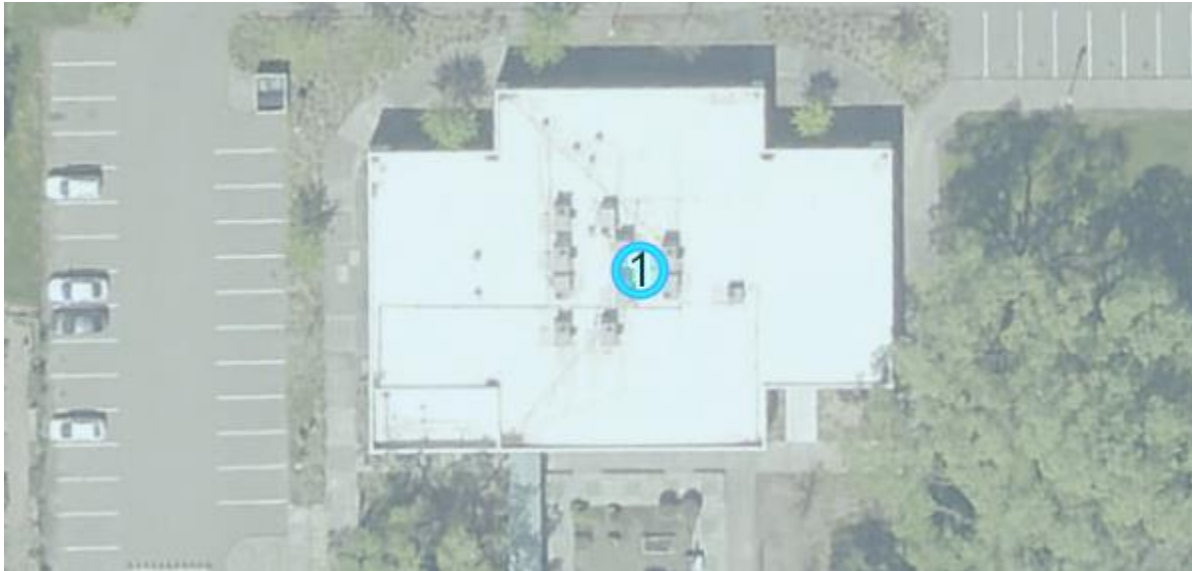

For this example, 9291 Old Redwood Highway, Building 400, Windsor, CA 95492, is located in District 1. If you zoom out, you can see all the districts and where this property is located within the district.

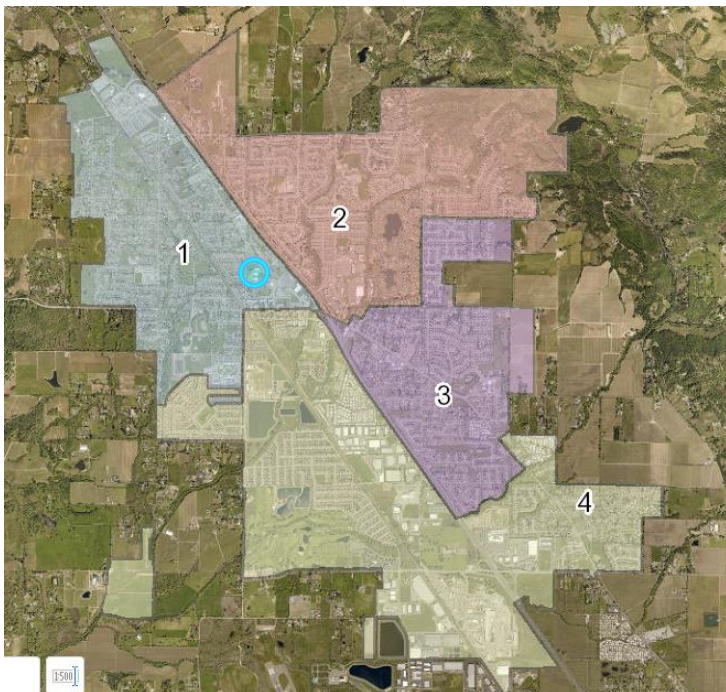

If you have any questions, please contact the Town Clerk’s Office at (707) 838-1000.