

Windsor River Road / Windsor Road Intersection Improvements and Multi-Use Path Connector Project (Roundabout)

Construction Detour

Stage 5 - June 6th through Mid July

Northbound Windsor Road closed between Wall Street and Windsor River Road

- Northbound Windsor Road detour for eastbound Windsor River Road: East on Mitchell Lane to north on Conde Lane to Windsor River Road.
- Northbound Windsor Road detour for westbound Windsor River Road: West on Reiman Lane to north on Starr Road to Windsor River Road.

Windsor River Road is closed in both directions between Windsor Road & Bill Beedie Way

- Westbound Windsor River Road detour: North on Market Street to west on McClelland Drive to Windsor Road.
- Eastbound Windsor River Road detour: North on Windsor Road to east on McClelland Drive to south on Market Street to Windsor River Road.
- **Dates subject to change due to unforeseen conditions, weather etc.**
- **Drive with caution and allow extra time.**

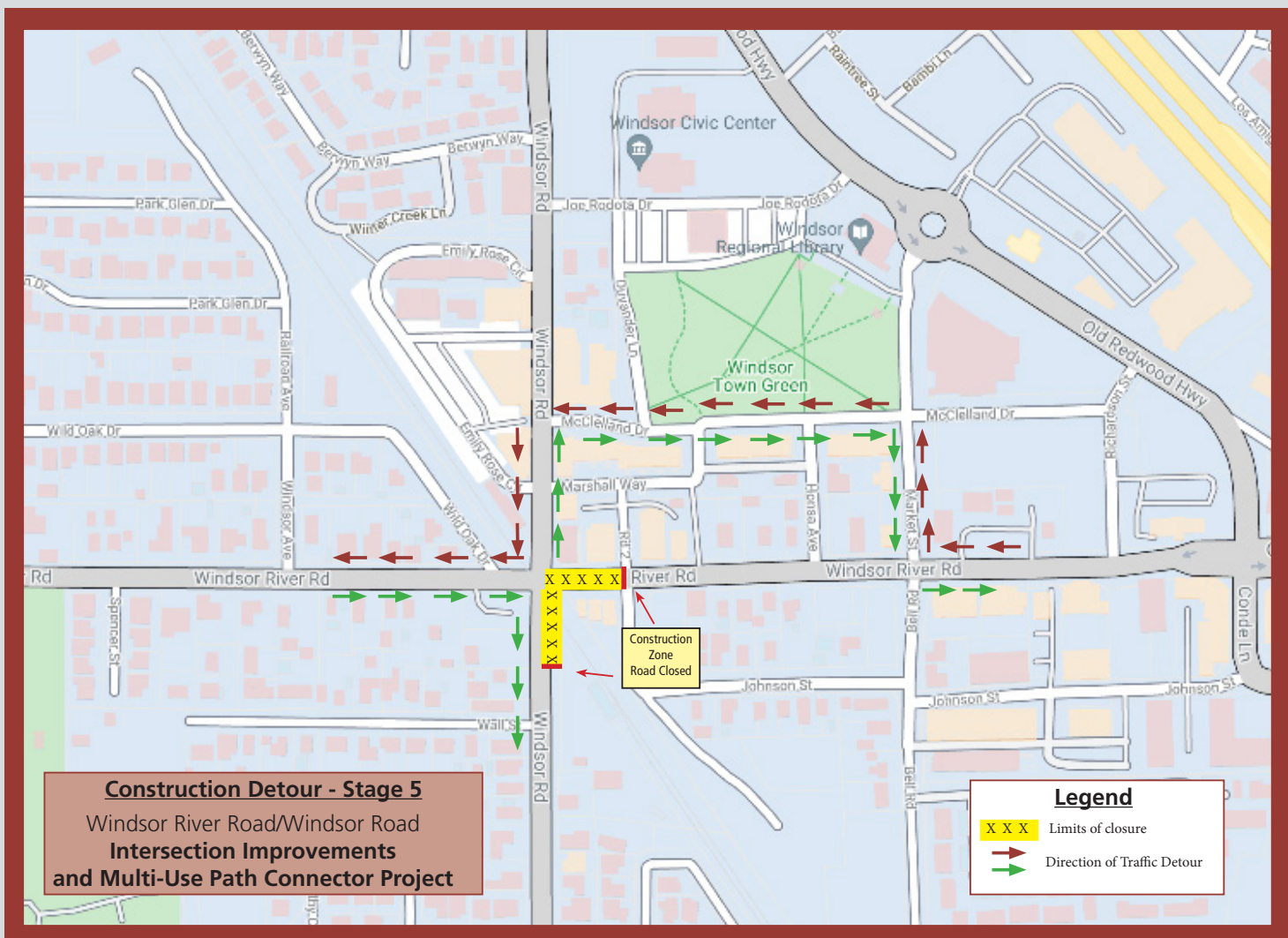

Businesses will remain open during construction, and the Town and our contractors are working to minimize the impacts to residents and businesses.

For more information, go to the project web page on the Town's website at:

<https://bit.ly/WRRroundabout>